Stormvindar

Av Arvid Sandberg
Bodön, Norrbotten

BlueRoseMusic.org (#1482)
Printed by Karen Myers

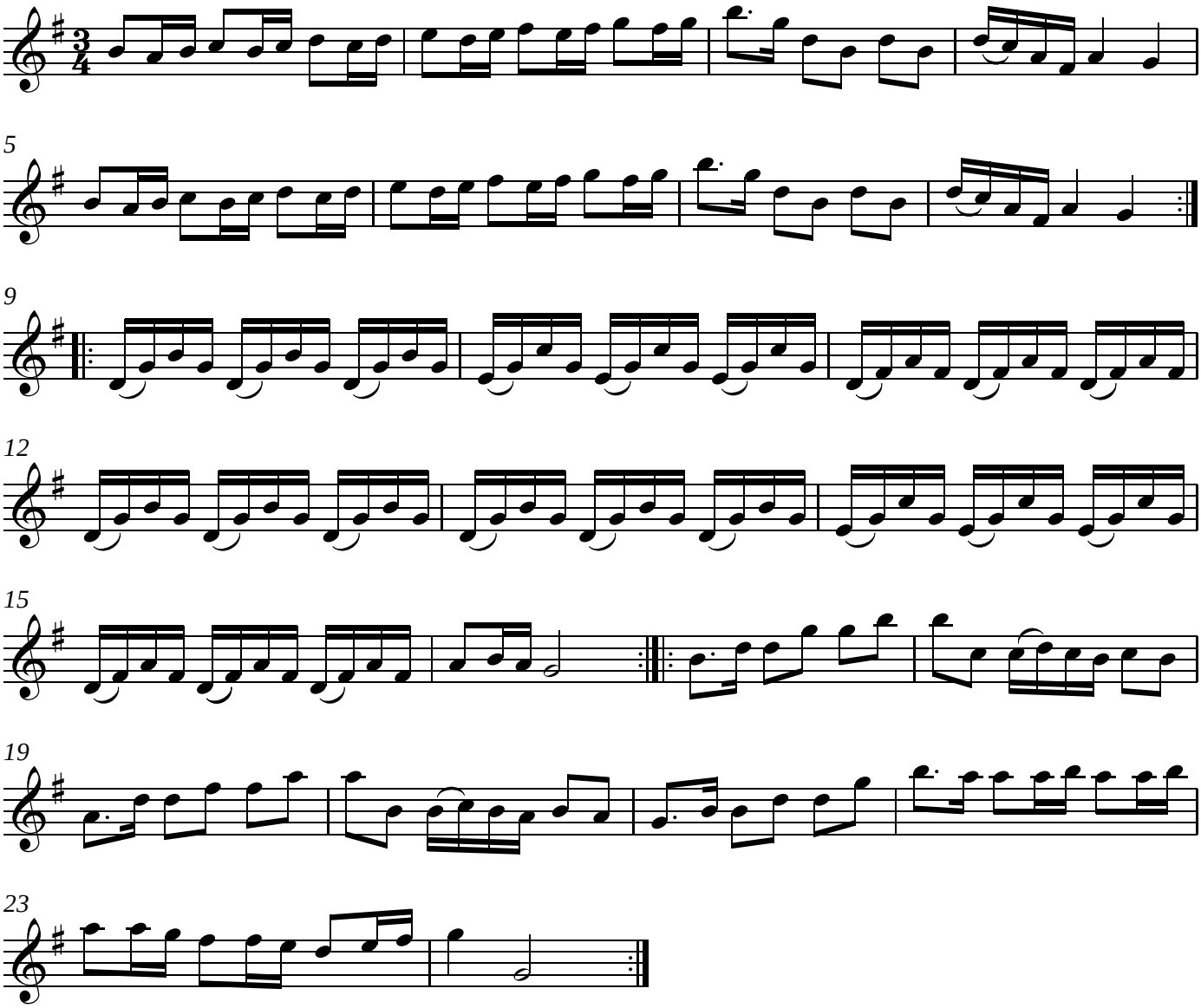

The B and C parts can be played simultaneously