Pål Olsen

Springleik etter Petter Eide
Etter Vågå Spelmannslag
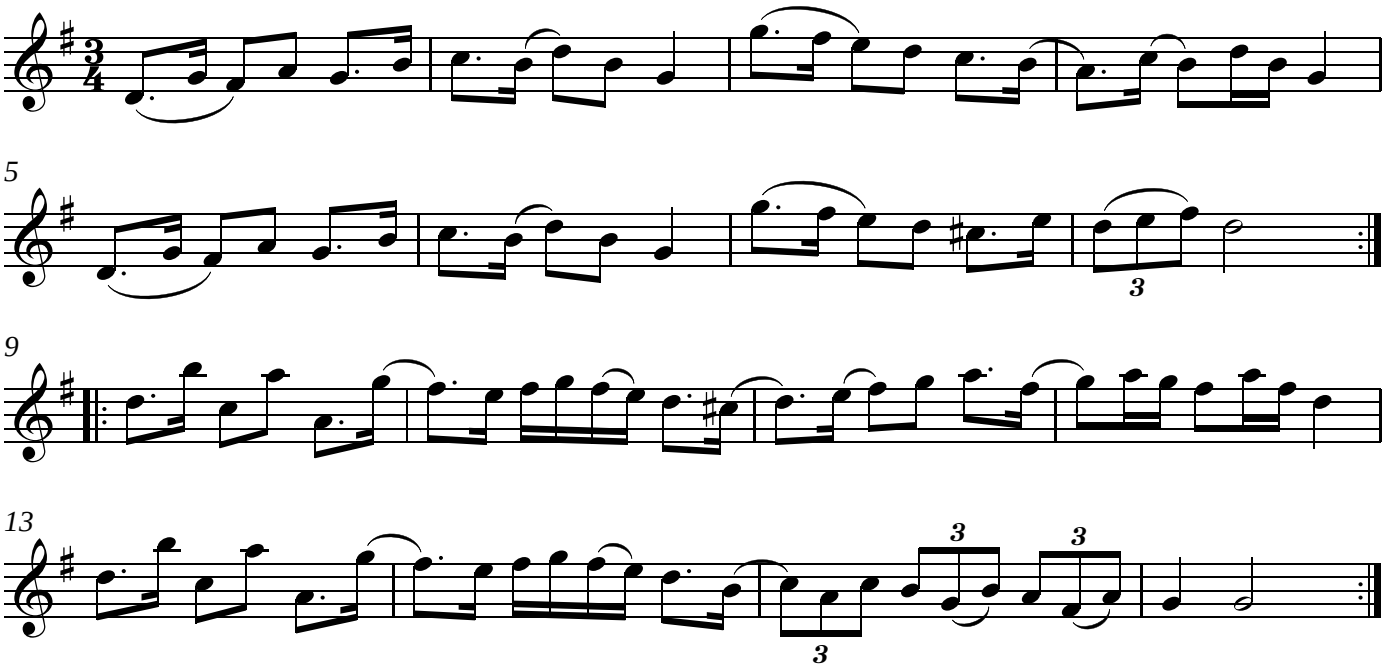
BlueRoseMusic.org (#1717B)
Printed by Karen Myers