Lill-polska efter Anton Jernberg

Österbybruk
Efter Sven Ahlbäck [5/2000]

BlueRoseMusic.org (#2409)
Printed by Karen Myers

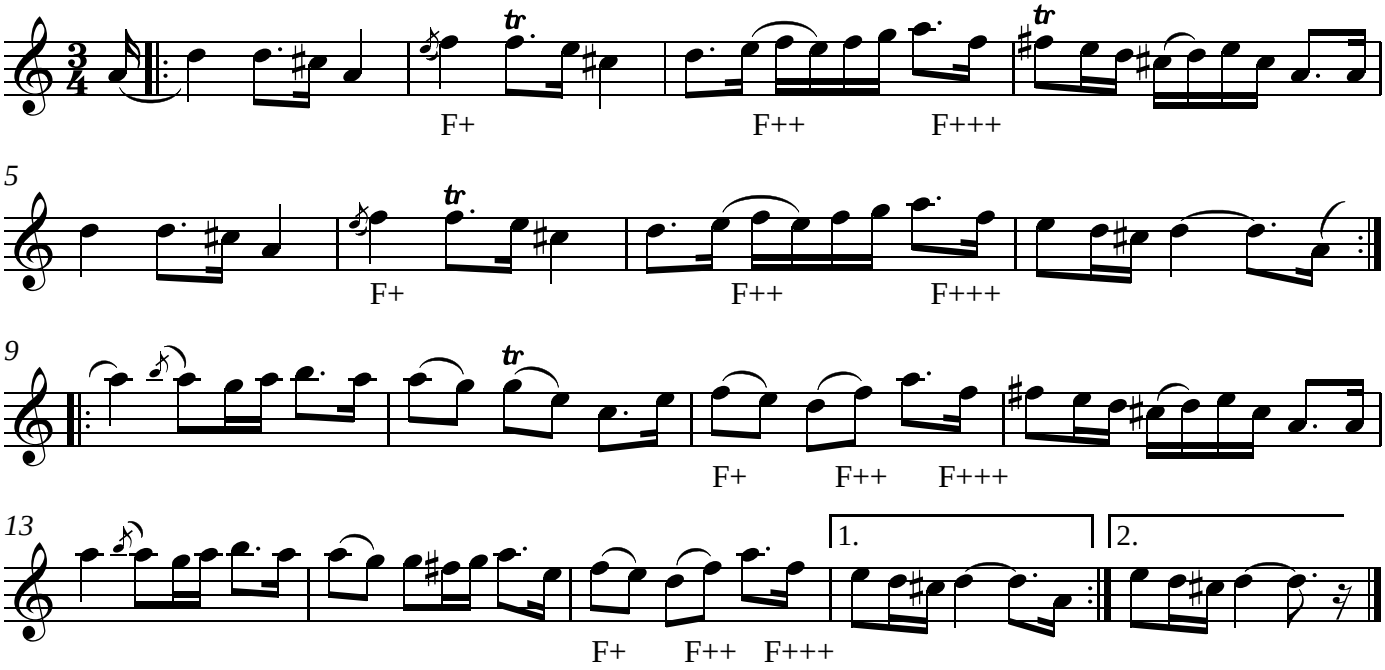

Variant on Vårvindar Friska,
with progressively higher blue
notes on F that aim toward F#.