Marsch

Nr. 13 from Rasmus Storm's notebook (1760)
After group Rasmus Storm
OLGA-CD-83005
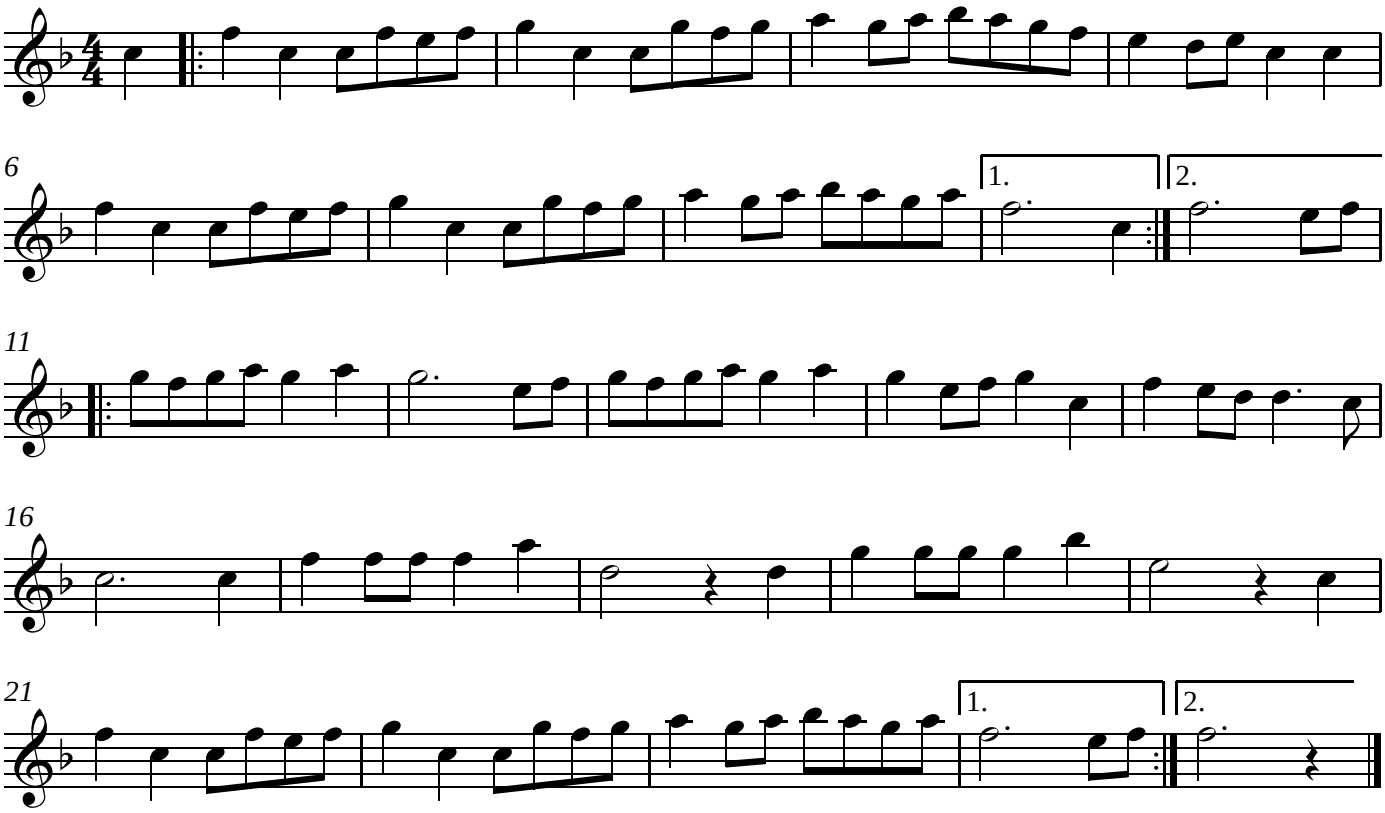
BlueRoseMusic.org (#2681)
Printed by Karen Myers