Mazurka från Kronoby

From Kronoby, Finland
Efter Henry Haga
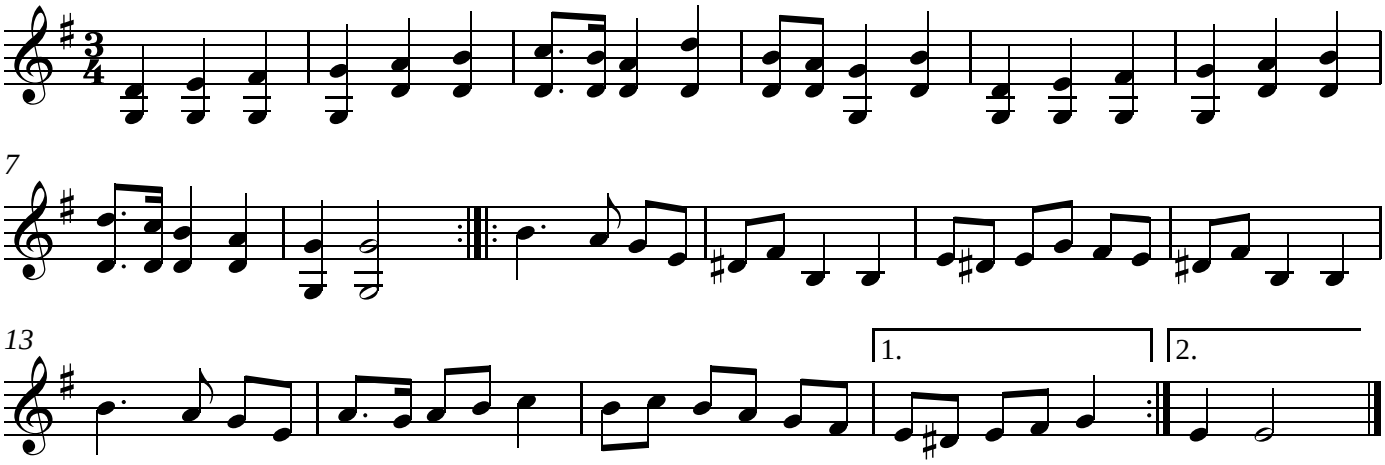
BlueRoseMusic.org (#2834)
Printed by Karen Myers